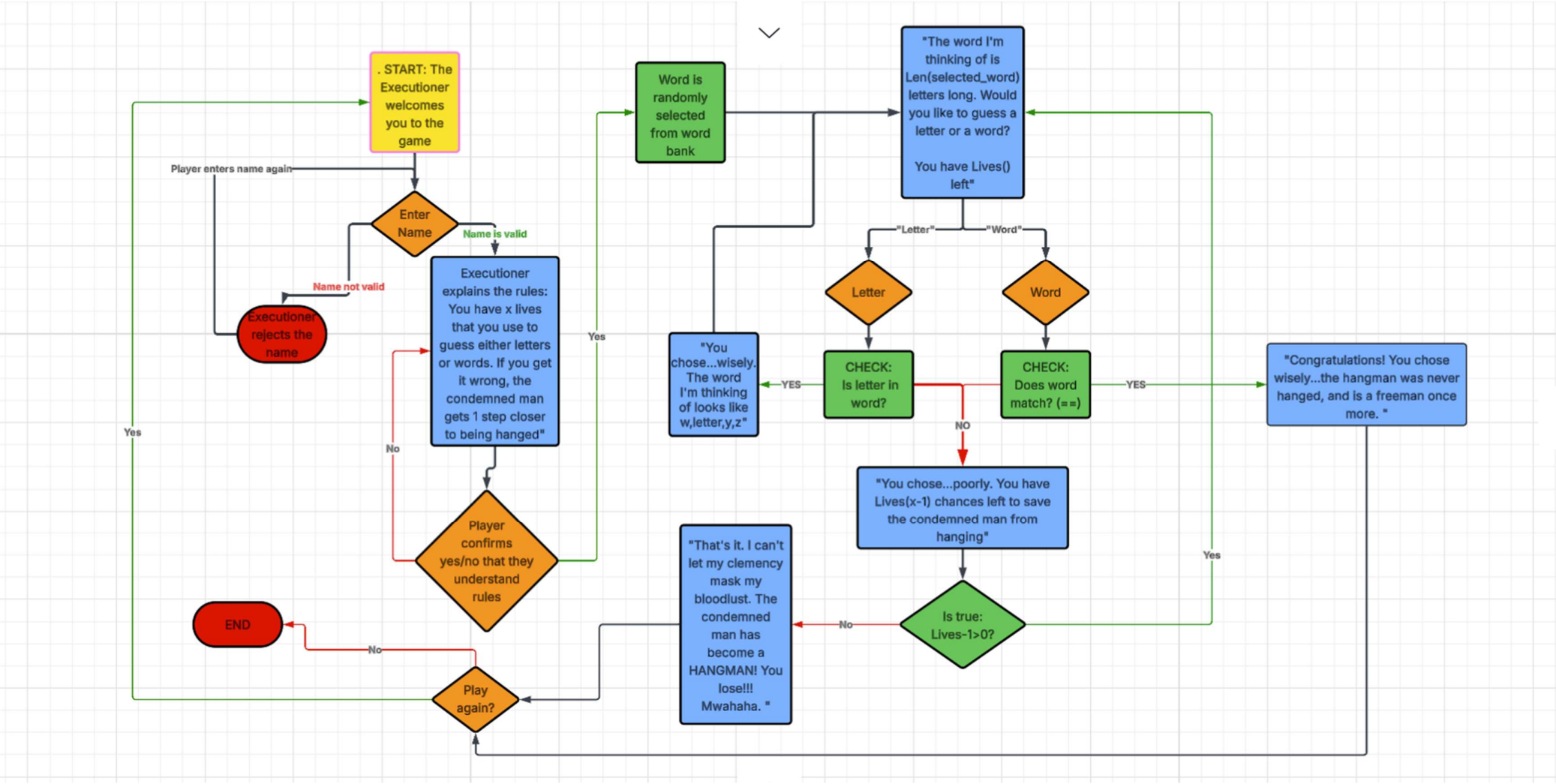
. START: The Executioner welcomes you to the game
Player enters name again
Enter Name
Name is valid
Name not valid
Executioner rejects the name
Executioner explains the rules: You have x lives that you use to guess either letters or words. If you get it wrong, the condemned man gets 1 step closer to being hanged"
Yes
No
Player confirms yes/no that they understand rules
Yes
END
No
Play again?
Word is randomly selected from word bank
"The word I'm thinking of is Len(selected_word) letters long. Would you like to guess a letter or a word?
You have Lives() left"
"Letter"
"Word"
Letter
Word
"You chose...wisely. The word I'm thinking of looks like w,letter,y,z"
YES
CHECK: Is letter in word?
CHECK: Does word match? (==)
YES
"Congratulations! You chose wisely...the hangman was never hanged, and is a freeman once more. "
NO
"You chose...poorly. You have Lives(x-1) chances left to save the condemned man from hanging"
Yes
"That's it. I can't let my clemency mask my bloodlust. The condemned man has become a HANGMAN! You lose!!! Mwahaha. "
No
Is true: Lives-1>0?